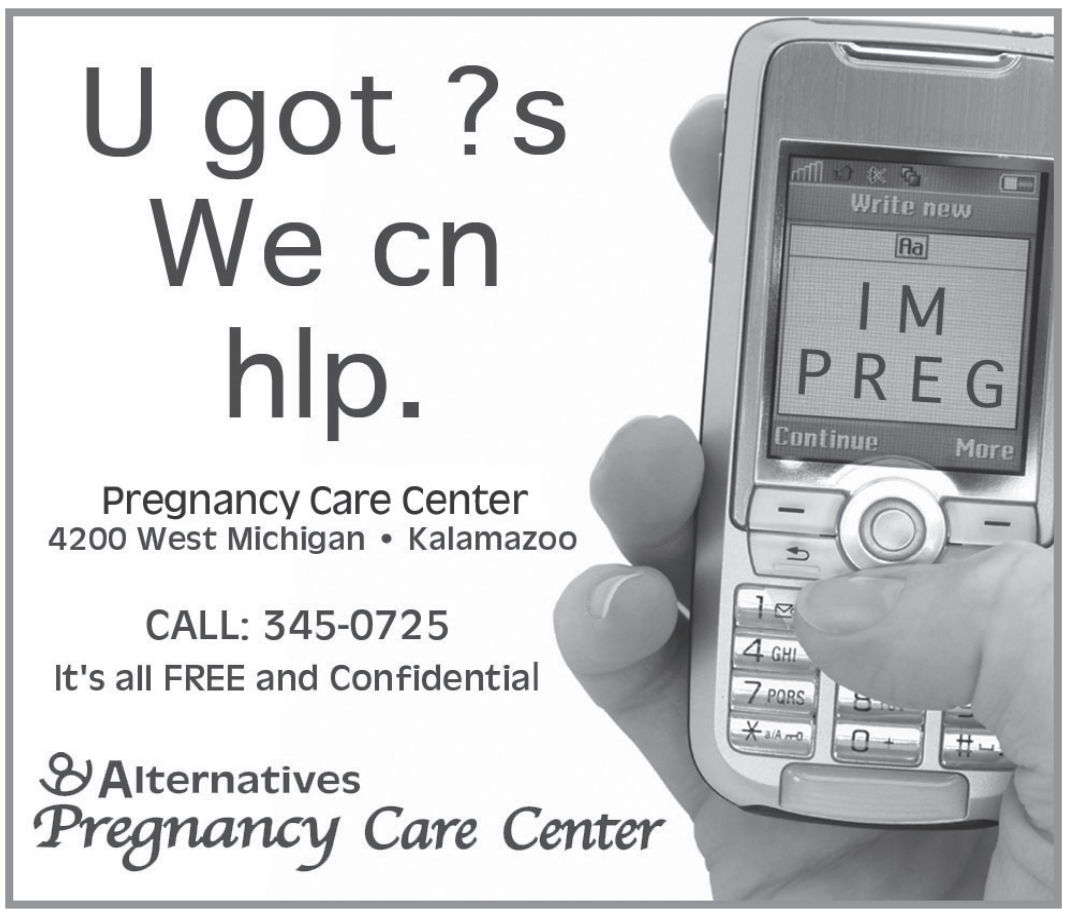

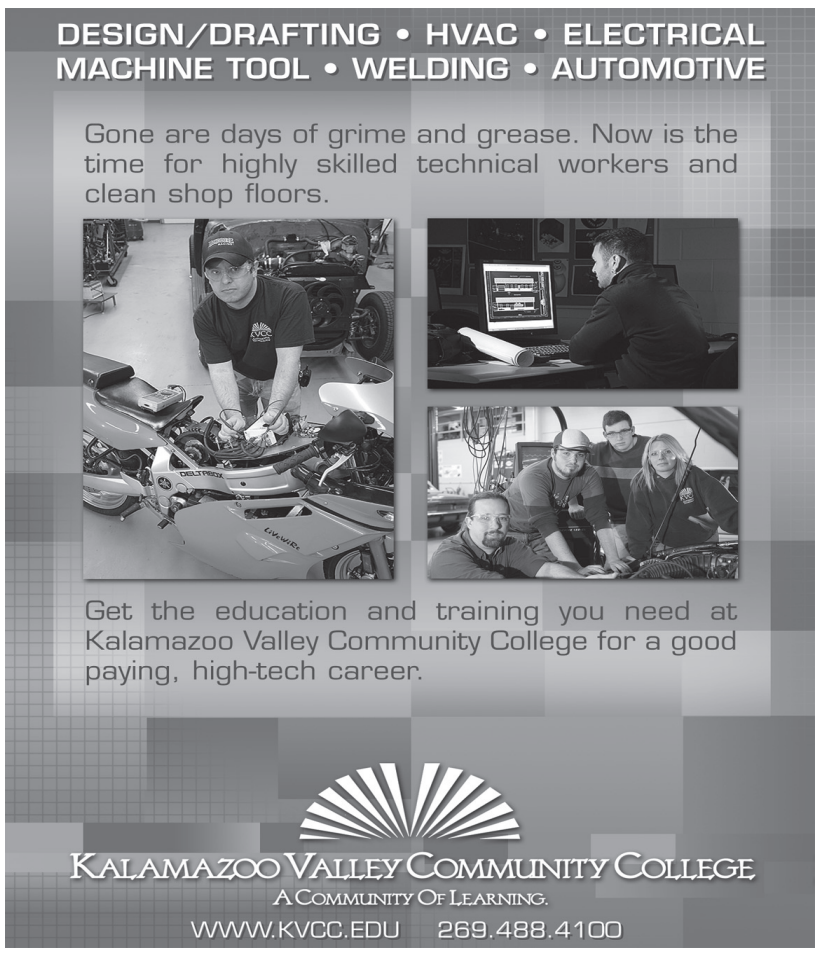

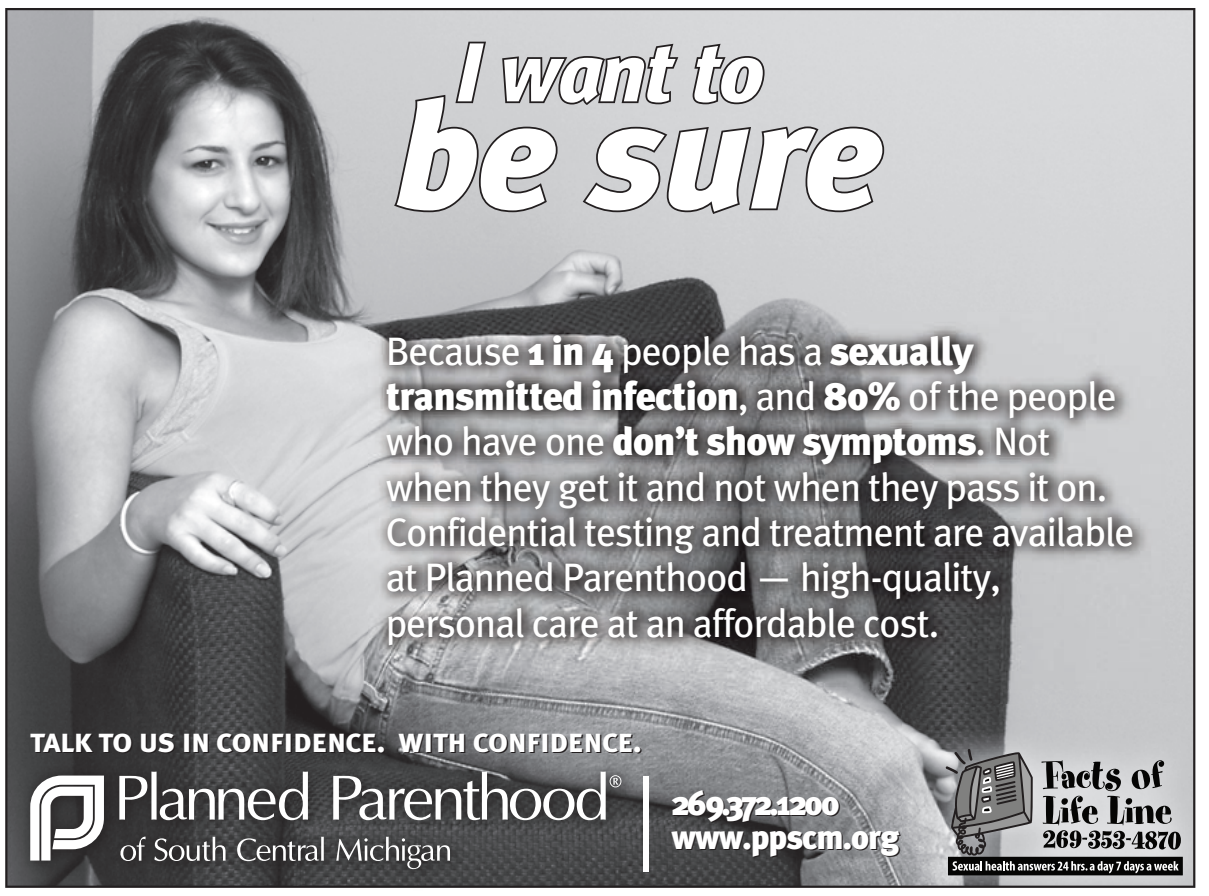

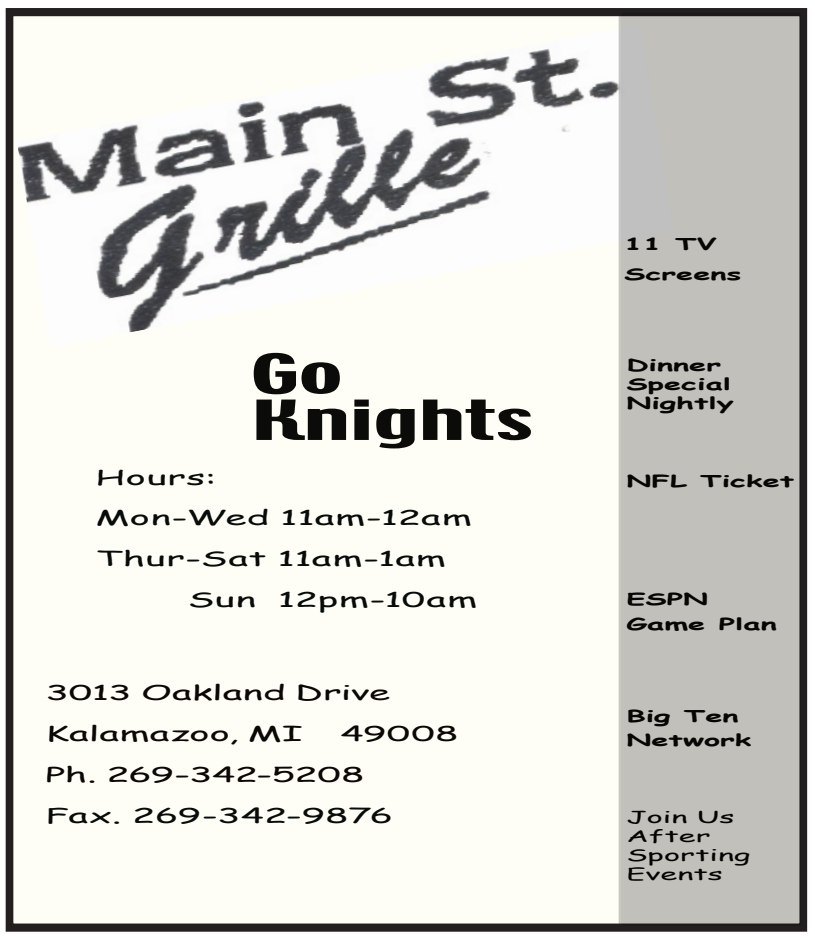

Black History Month Info

Wax Museum
- Feb. 19 and 29
- During lunch shifts
- Learn facts, pose and dress up as an influential African American person.

Quiz Bowl
- Feb. 21
- In the Auditorium (9:15-10:39)

Poetry Slam
- Feb. 26
- After school in the library
- For poets or people who want to watch

BLUE Favor Info

- Feb. 18- Favor Day
- Feb. 21- Favor Redemption
- Feb. 22- Krispy Kreme (You need 4 blue favors)
- Feb. 29- Favor day

MME Spring Testing Info

Tuesday, March 11: MME Day 1
- ACT plus writing
- Students arrive 7:00-7:45.
- Breakfast 7:00-8:00 for students testing
- Testing 8:15 -12:40.
- ONLY JUNIORS COME TUESDAY!

Wednesday, March 12: MME day 2
- Work Keys plus Michigan Mathematics
- Testing will begin at 8:15
- Lunch for testers from 11:25-12:15.
- Class for all students at 12:30-2:20.

Thursday, March 13: MME day 3
- Michigan Science and Social Studies
- Same schedule as Wednesday.